A la Srta. D.ª Rosita Gonzalez de Melo

ROSITA

Polka

Eingerichtet von Stefan Apke

Francisco Tárrega (1852 – 1909)

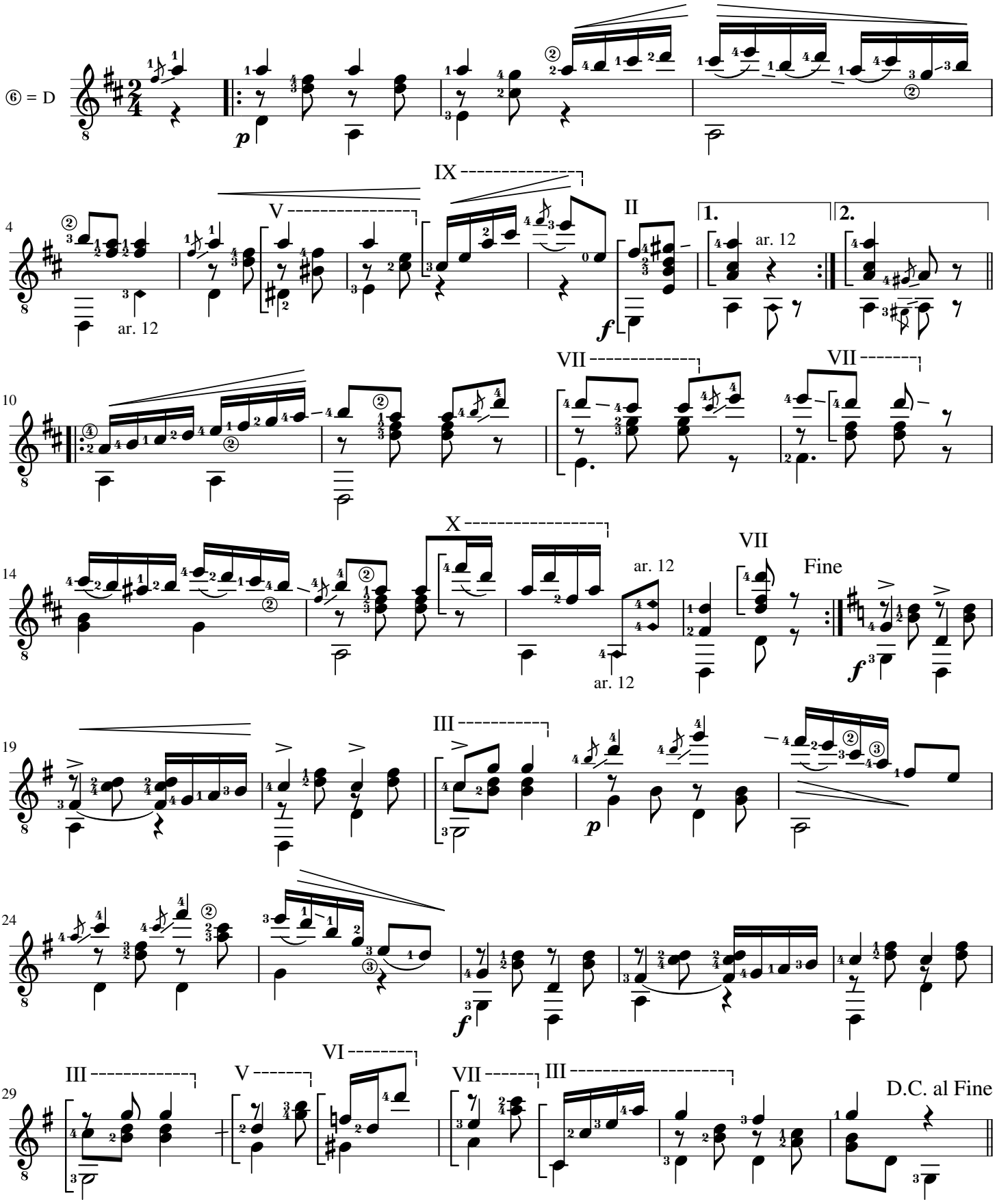

© Stefan Apke, Vlotho an der Weser, 11. Mai 2016